Gestion de la crise

Dr Lavenne
Dr Nauczyciel



Crise comme aboutissement d’une situation

Expression d’un trop plein


Somatique (Douleur)


Emotionnel


Sensoriel

Connaissance fine de la personne

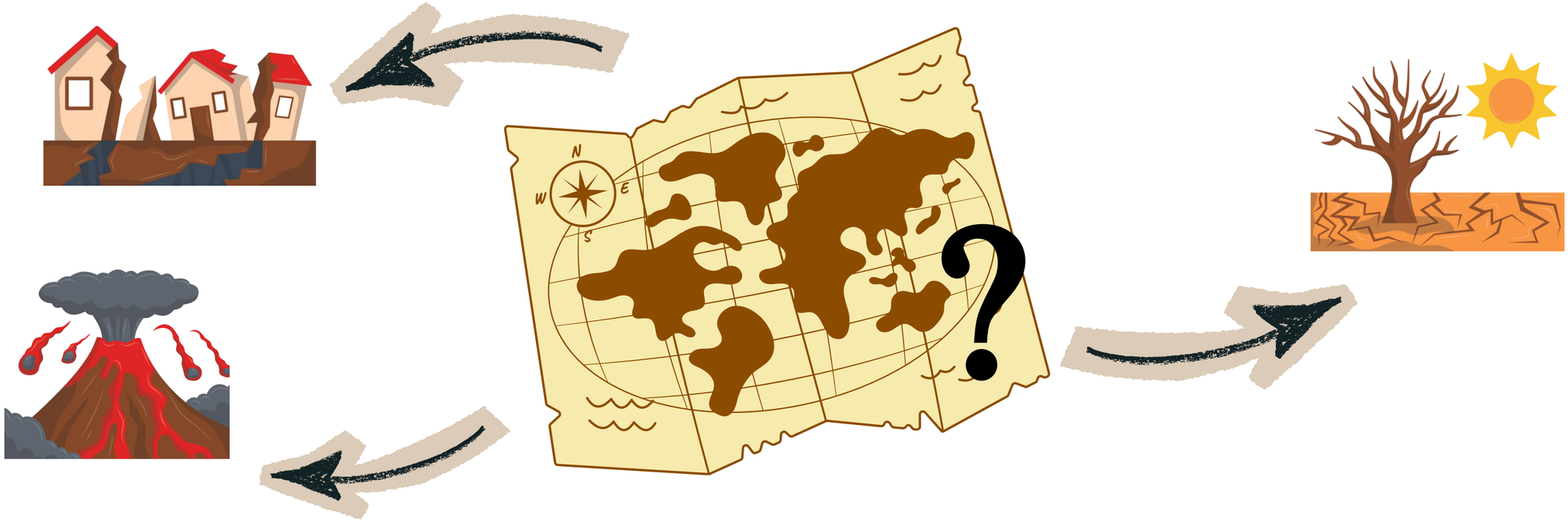

Signes avants coureurs



Signes avants coureurs

Reperage des signes avant coureurs





Comment





Eviter la crise



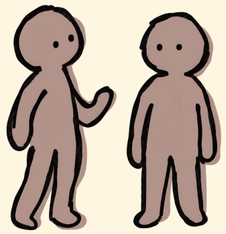



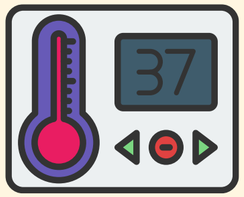

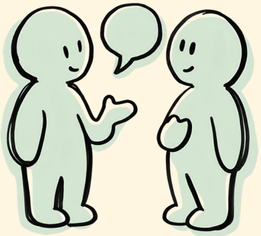



Eviter la crise





Adapter sa posture relationnelle

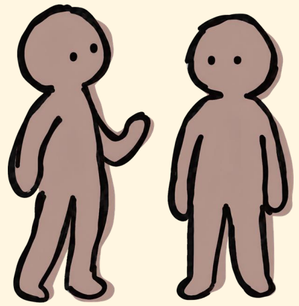



Eviter la crise





Adapter sa communication

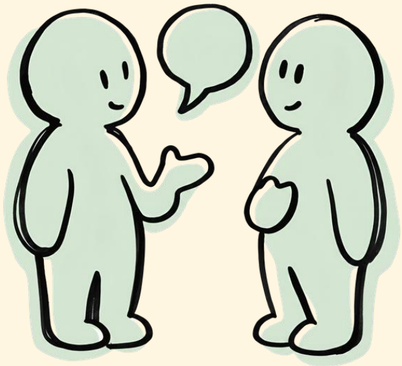



Eviter la crise





Regulation sensorielle

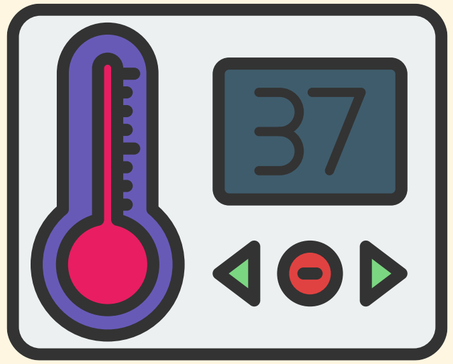



Eviter la crise





Proposer un traitement





La crise



Pas troujours evitable
malgre
les actions mises en place



Un seul mot
d'ordre

la securité

La crise





La crise





Protection de la personne





La crise





Protection de l’entourage





La crise





Adapter sa communication

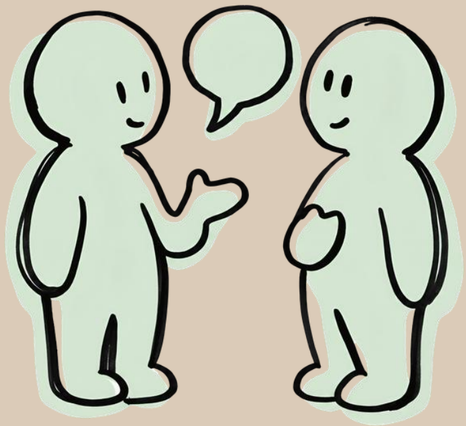



La crise





Accompagnement par la posture relationelle

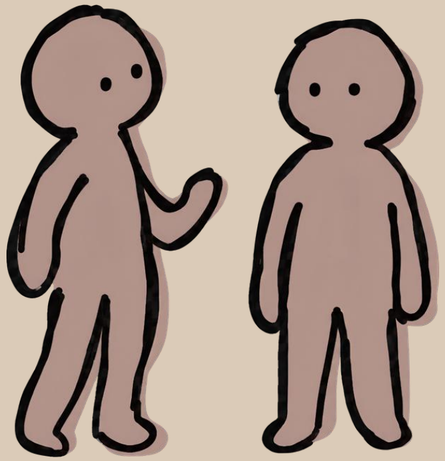

Retour au calme





Etape indispensable pour cloturer la crise



Recuperation physique et emotionnelle POUR TOUS

Retour au calme

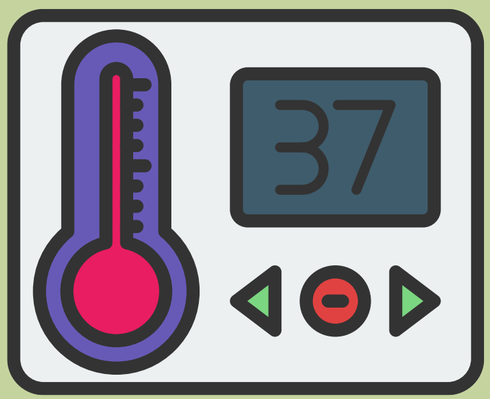



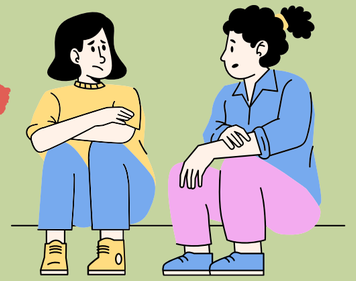

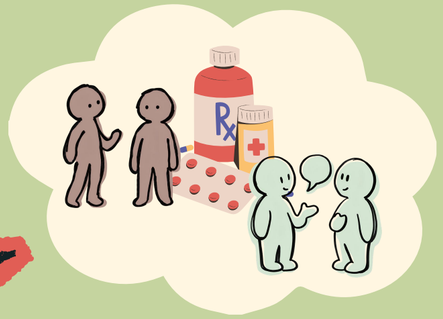



Retour au calme





Apaisement via le sensoriel

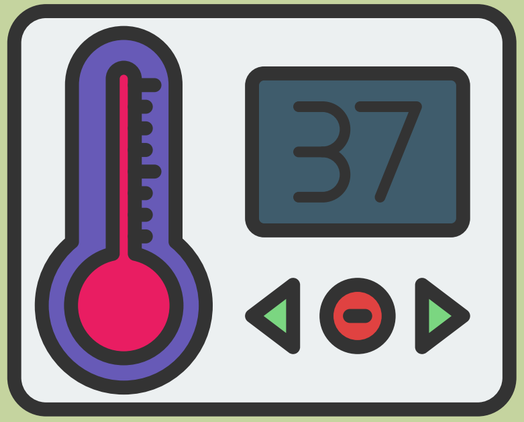



Retour au calme





Debriefing des personnes presentes

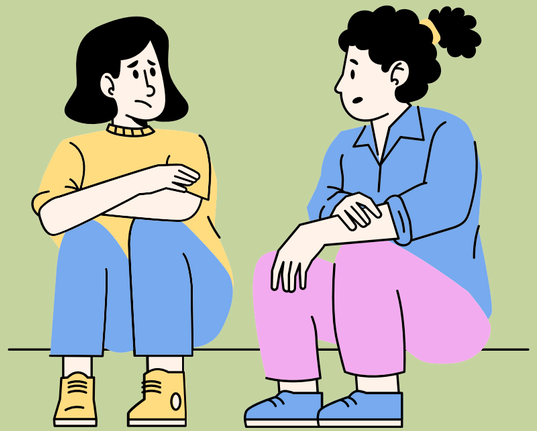





Conclusion





La Crise

A ne pas vivre comme un echec

Possibilité de l’éviter… parfois

Moins difficile à gerer avec quelques outils





Conclusion





Outils de la trousse

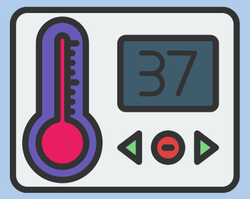









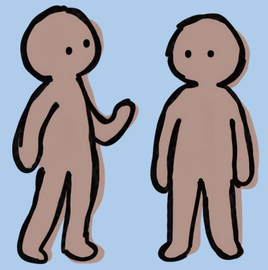

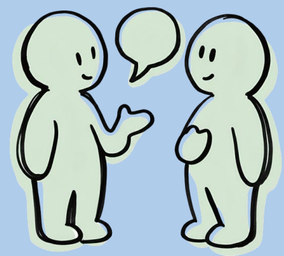




Conclusion




Ne pas oublier

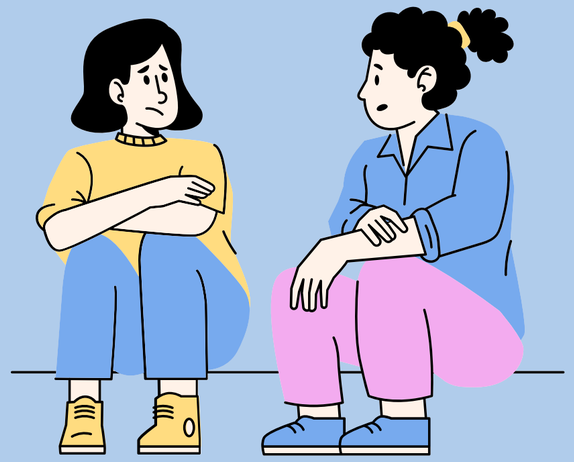



Prendre soin des personnes qui prennent soins




Conclusion




A vous de constituer votre trousse de secours

